EOTAS* Curriculum map from KS2 to KS5

* Education other than at school (EOTAS) covers a very broad spectrum of learning environments. This route is based on the learner being educated through a local authority education team, for a learner with SEMH needs rather than SEND.

Transition

KS2

Lift Off develops soft skills and builds self-esteem to help learners make a successful transition from primary to secondary school.

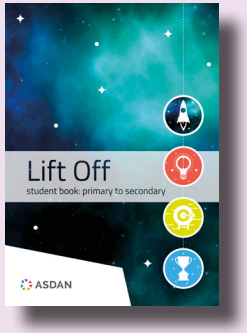

Readiness

Transition

KS3

Short Courses to boost engagement through topics of interest (eg Animal Care, Football, Expressive Arts) and to provide curriculum subject support (eg English, Mathematics).

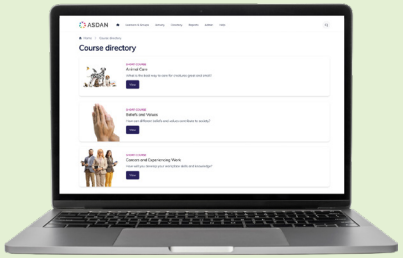

Readiness

Transition

KS4

PSHE Short Course to foster physical and emotional wellbeing, and meet statutory requirements.

Personal Development Programmes to build confidence and develop key skills.

E3, L1, L2 **Personal Effectiveness qualifications** to build confidence and develop key skills.

Personal and Social Development qualifications

Employability qualifications

Introduce **Moving On**.

Readiness

Transition

KS5

Moving On to prepare for living independently.

L3 **Extended Project Qualification (EPQ)** to focus on a topic of interest and gain UCAS points.

OR L3 **Personal Effectiveness qualifications** for progression from L1 L2 and gain UCAS points.

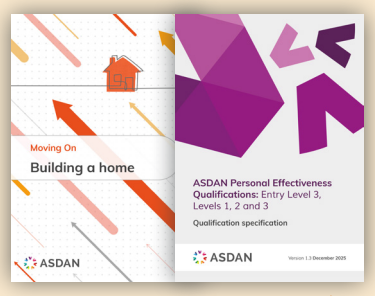

Readiness

ASDAN

Suggested routes only, can be tailored to individual learners' needs and interests.
Learners can be working at a range of levels at each Key Stage.