YOI* Curriculum map up to KS2 to KS5

* Young Offender Institutions, catering for learners aged 15 to 21 with access to education provision and materials. This route is based on a learner with SEMH needs rather than SEND.

Transition

Key Steps (age 10 +) covering broad PSHE and Citizenship topics, to develop confidence.

Readiness

Transition

Short Courses to boost engagement through topics of interest (eg Animal Care, Football, Expressive Arts) and to provide curriculum subject support (eg English, Mathematics).

Lifeskills Challenges to develop self-awareness and wellbeing through topics of interest (eg media, physical education).

Readiness

Transition

KS4

PSHE Short Course to foster physical and emotional wellbeing, and meet statutory requirements.

Personal Development Programmes to build confidence and develop key skills.

E3 **Personal Effectiveness Qualifications** to build confidence and develop key skills.

Personal and Social Development Qualifications

Employability Qualifications

L1 **Foundation and** L2 **Higher Project Qualifications****

Introduce **Moving On**.

Readiness

Transition

KS5

Moving On to prepare for life after release.

L3 **Extended Project Qualification (EPQ)** to focus on a topic of interest and gain UCAS points.

OR L3 **Personal Effectiveness Qualifications** for progression from L1 L2 and gain UCAS points.

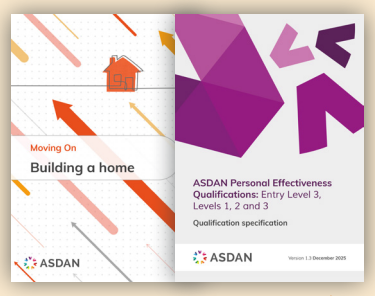

Readiness

ASDAN

Suggested routes only, can be tailored to individual learners' needs and interests.
Learners can be working at a range of levels at each Key Stage. **Available from September 2026