# Prison outreach programme*

## Curriculum map from KS2 to KS5

* Usually a short-term programme delivered by an external provider. Programmes only, as not all providers will meet the regulatory requirements to deliver qualifications.

Transition

**Key Steps (age 10+)** covering broad PSHE and Citizenship topics, to develop confidence.

Readiness

Transition

**Short Courses** to boost engagement through topics of interest (eg Animal Care, Football, Expressive Arts) and to provide curriculum subject support (eg English, Mathematics).

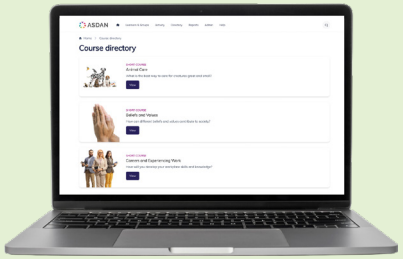


Readiness

Transition

**Short Courses** to boost engagement through topics of interest (eg Animal Care, Football, Expressive Arts) and to provide curriculum subject support (eg English, Mathematics).

**Lifeskills Challenges** could now focus on independent living and housing and topics of interest.

Introduce **Moving On**.

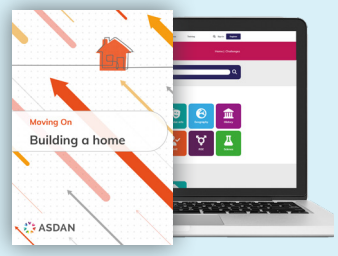


Readiness

Transition

**Short Courses** to boost engagement through topics of interest (eg Animal Care, Football, Expressive Arts) and to provide curriculum subject support (eg English, Mathematics).

**Moving On** to prepare for life after release.

**Lifeskills Challenges** could now complement Moving On modules.

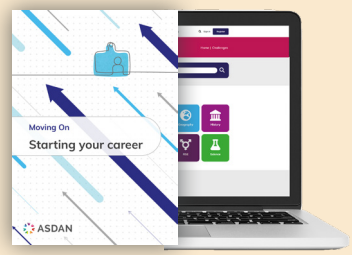


Readiness

ASDAN

Suggested routes only, can be tailored to individual learners' needs and interests.
Learners can be working at a range of levels at each Key Stage.